

**MUNICIPAL YEAR 2024/25 REPORT NO.**

**COMMITTEE :**  
**Licensing Sub-Committee**  
**5 June 2024**

**REPORT OF :**  
**Principal Licensing Officer**

**LEGISLATION :**  
**Licensing Act 2003**

Agenda - Part	Item
<p><b>SUBJECT :</b>  <b>Variation of a Premises Licence Application</b></p> <p><b>PREMISES :</b>  <b>Edmonton Corbacisi, 30 Sterling Way,</b>  <b>LONDON, N18 2XZ</b></p> <p><b>WARD :</b>  <b>Upper Edmonton</b></p>	

**1.0 LICENSING HISTORY OF CURRENT LICENCE: LN/202300765**

- 1.1 On 31 January 2024 an application was made by Mr Memik Gilgil for a restaurant.
- 1.2 The new application sought:

**Table 1**

Activity	Proposed Times
Late Night Refreshment (indoors)	23:00 – 02:30 daily
Opening hours	06:00 – 02:30 daily

- 1.3 Each of the Responsible Authorities were consulted in respect of the application. The Police objected to the hours of the application.
- 1.4 Following mediation with the Police, Mr Gilgil agreed to the hours proposed by the Police and premises licence LN/202300765 was granted on 4 March 2024 by officers with delegated authority.
- 1.5 The final times were:

**Table 2:**

Activity	Proposed Times
Late Night Refreshment (indoors)	23:00 – 00:30 Sunday to Thursday 23:00 – 02:30 Friday & Saturday
Opening hours	06:00 – 00:30 Sunday to Thursday 06:00 – 02:30 Friday & Saturday

- 1.6 A copy of the premises licence is in Annex 1.
- 1.7 Mr Gilgil applied for and was issued a duplicate licence on 17 April 2024, as he reported that the licensing agent representing him for the new application had not forwarded the issued licence to him.

1.8 The premises is not located in any Cumulative Impact Policy area.

## **2.0 THIS APPLICATION – VARIATION OF PREMISES LICENCE LN/202300765:**

2.1 On 18 April 2024, the Licensing Team received the variation application, seeking to extend the late-night refreshment so the premises could be open 24 hours daily.

2.2 A copy of the variation application is produced in Annex 2.

2.3 Each of the Responsible Authorities were consulted in respect of the application.

## **3.0 RELEVANT REPRESENTATIONS:**

3.1 **Metropolitan Police** - Representation was received on behalf of the Metropolitan Police, objecting to the extension of hours, under the Prevention of Crime and Disorder licensing objective. A copy of the Police representation can be found in Annex 3.

3.2 **Premises Licence Holder** – No written representation has been received on behalf of Mr Gilgil at the time this report was being prepared.

## **4.0 PROPOSED LICENCE CONDITIONS:**

4.1 There is one new condition arising from this variation application, offered by Mr Gilgil which is:

Condition 11. “An intruder alarm with an emergency button, which when pressed alerts the Police, shall be installed and in use throughout the times of licensable activity.”

4.2 The Police have not requested any additional conditions in their representation.

## **5.0 RELEVANT LAW, GUIDANCE & POLICIES:**

5.1 The paragraphs below are extracted from either :

6.1.1 the Licensing Act 2003 ('Act'); or

6.1.2 the Guidance issued by the Secretary of State to the Home Office of April 2018 ('Guid'); or

6.1.3 the London Borough of Enfield's Licensing Policy Statement of January 2020 ('Pol').

## **General Principles :**

5.2 The Licensing Sub-Committee must carry out its functions with a view to promoting the licensing objectives [Act s.4(1)].

5.3 The licensing objectives are :

5.3.1 the prevention of crime and disorder;

5.3.2 public safety;

5.3.3 the prevention of public nuisance; &

5.3.4 the protection of children from harm [Act s.4(2)].

5.4 In carrying out its functions, the Sub-Committee must also have regard to :

5.4.1 the Council's licensing policy statement; [Pol]&

5.4.2 guidance issued by the Secretary of State [Act s.4(3)].[Guid]

#### **Hours:**

5.5 The Government acknowledges that different licensing strategies may be appropriate for the promotion of the licensing objectives in different areas. The 2003 Act gives the licensing authority power to make decisions about the hours during which premises can conduct licensable activities as part of the implementation of its licensing policy statement. Licensing authorities are best placed to make decisions about appropriate opening hours in their areas based on their local knowledge and in consultation with responsible authorities. However, licensing authorities must always consider each application and must not impose predetermined licensed opening hours, without giving individual consideration to the merits of each application.[Guid 10.13]

5.6 Where there are objections to an application to extend the hours during which licensable activities are to be carried on and the licensing authority determines that this would undermine the licensing objectives, it may reject the application or grant it with appropriate conditions and/or different hours from those requested. [Guid 10.14].

5.7 The Council will deal with licensing hours on the merits of each individual application, again, only if relevant representations are made and there is a hearing to consider them. Applicants are expected to provide details of the measures they intend to take in order to promote the Licensing Objectives. [Pol s.8.1].

5.8 The Council recognises that variable licensing hours for the sale of alcohol may be desirable to ensure that concentrations of customers leaving premises simultaneously are avoided. However, where this may lead to longer opening hours the Council also recognises the potential for additional crime and disorder and/or public nuisance that may arise. [Pol s.8.2].

5.9 However, there is no general assumption in favour of lengthening licensing hours and the four Licensing Objectives should be paramount considerations at all times. Where there are representations against an application and the

Sub-Committee believes that extending the licensing hours would undermine the Licensing Objectives, they may reject the application or grant it with appropriate conditions and/or different hours from those requested. [Pol s.8.3].

- 5.10 Stricter conditions with regard to licensing hours may be required for licensed premises situated in or immediately adjacent to residential areas to ensure that disturbance to local residents is avoided. This will particularly apply in circumstances where, having regard to the location, size and nature of the licensed premises, it is likely that disturbance will be caused to residents in the vicinity of the premises by concentrations of people leaving, particularly during normal night-time sleeping periods. It is accepted that applicants' operating schedules may adequately provide for such circumstances and the Council will not seek to impose stricter conditions unless relevant representations are received, and a hearing takes place. [Pol s.8.4].
- 5.11 The Council takes the view that persons under 18 may be at risk by late night access to premises primarily used for the sale and consumption of alcohol. In particular, exposure to late night drinking may encourage illegal drinking and detrimentally affect studies and work. [Pol s.8.5].

## **6.0 DECISION:**

- 6.1 As a matter of practice, licensing authorities should seek to focus the hearing on the steps considered appropriate to promote the particular licensing objective or objectives that have given rise to the specific representation and avoid straying into undisputed areas. A responsible authority or other person may choose to rely on their written representation. They may not add further representations to those disclosed to the applicant prior to the hearing, but they may expand on their existing representation and should be allowed sufficient time to do so, within reasonable and practicable limits. [Guid 9.37].
- 6.2 In determining the application with a view to promoting the licensing objectives in the overall interests of the local community, the Sub-Committee must give appropriate weight to:
- 6.2.1 the steps that are appropriate to promote the licensing objectives;
  - 6.2.2 the representations (including supporting information) presented by all the parties;
  - 6.2.3 the guidance; and
  - 6.2.4 its own statement of licensing policy [Guid 9.38].
- 6.3 Having heard all of the representations (from all parties) the Sub-Committee must take such steps as it considers appropriate for the promotion of the licensing objectives. The steps are:
- 6.3.1 to grant the application subject to the mandatory conditions and such conditions as it considers necessary for the promotion of the licensing objectives;
  - 6.3.2 to exclude from the scope of the licence any of the licensable activities to which the application relates;
  - 6.3.3 to reject the application [Act s.18].

**Background Papers :**  
**None other than any identified within the report.**

**Contact Officer :**  
**Ellie Green on 0208 1322 128**

Mr Memil Gilgil

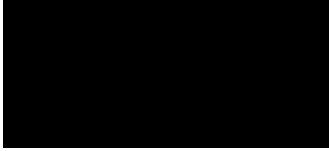

Please reply to: Licensing Team,  
P O Box 57, Civic Centre, Silver Street,  
Enfield, EN1 3ES  
E-mail : [licensing@enfield.gov.uk](mailto:licensing@enfield.gov.uk)  
My Ref :   
Your Ref : LN/202300765  
Date : 17 April 2024

Dear Mr Memil Gilgil

## Licensing Act 2003

**Licence No:** LN/202300765  
**Premises:** Edmonton Corbacisi, 30 Sterling Way, LONDON, N18 2XZ

Please find enclosed a copy of your Duplicate of a Premises Licence.

Please check the details on the licence and inform us of any errors within 28 days of the licence issued date.

The licence does not override any restrictions on trading that may apply to the premises in respect of planning permission and/or Sunday trading.

The times and conditions of the licence must be complied with whenever the premises is used for the provision of licensable activities. Failure to comply with the licence is a criminal offence.

The licence must be kept on the premises at all times and must be produced on request to any authorised officer. The summary of the licence (Part B) must be prominently displayed within the premises.

Enfield Council has launched a series of 14 e-newsletters covering a range of topics that provide residents with more frequent Council news and service updates. More than 40,000 people have already signed up, make sure you're one of them. You can register at [www.enfield.gov.uk/enewsletters](http://www.enfield.gov.uk/enewsletters)

**Perry Scott**  
**Executive Director of Environment and Communities**  
Enfield Council  
Civic Centre, Silver Street  
Enfield EN1 3XY

[www.enfield.gov.uk](http://www.enfield.gov.uk)



If you need this document in another language or format contact the service using the details above.

The licence is subject to an annual fee, payable on each anniversary of the licence first being granted.

All employers have a responsibility to prevent illegal migrant working in the UK. Failure to comply could lead to a penalty of up to £10,000 per illegal worker. Home Office guidance is available at [www.ukba.homeoffice.gov.uk/employers/preventillegalworking/](http://www.ukba.homeoffice.gov.uk/employers/preventillegalworking/)

Our full privacy policy is available online at <https://new.enfield.gov.uk/privacy-notice> or ask us for an accessible copy.

Yours sincerely



Ellie Green  
Principal Licensing officer

**PART A – PREMISES LICENCE**

Granted by the London Borough of Enfield as Licensing Authority

Premises Licence Number:

**Part 1 – Premises Details**

Premises Name and Address:

Where the licence is time-limited, the dates:

Maximum number of persons permitted on the premises where the capacity is 5,000 or more.

The opening hours of the premises, the licensable activities authorised by the licence and the times the licence authorises the carrying out of those activities:

**Operating Schedule Details**

<b>Location</b>	<b>Whole premises</b>
<b>Activity</b>	<b>Open to the Public</b>
<b>Sunday</b>	<b>06:00-00:30</b>
<b>Monday</b>	<b>06:00-00:30</b>
<b>Tuesday</b>	<b>06:00-00:30</b>
<b>Wednesday</b>	<b>06:00-00:30</b>
<b>Thursday</b>	<b>06:00-00:30</b>
<b>Friday</b>	<b>06:00-02:30</b>
<b>Saturday</b>	<b>06:00-02:30</b>
<b>Non-Standard Timings &amp; Seasonal Variations</b>	

<b>Location</b>	<b>Indoors</b>
<b>Activity</b>	<b>Late Night Refreshment</b>
<b>Sunday</b>	<b>23:00-00:30</b>
<b>Monday</b>	<b>23:00-00:30</b>
<b>Tuesday</b>	<b>23:00-00:30</b>
<b>Wednesday</b>	<b>23:00-00:30</b>
<b>Thursday</b>	<b>23:00-00:30</b>
<b>Friday</b>	<b>23:00-02:30</b>
<b>Saturday</b>	<b>23:00-02:30</b>



<b>Non-Standard Timings &amp; Seasonal Variations</b>	
---	--

**Part 2**

**Name and (registered) address of holder(s) of premises licence:**

<b>Name:</b>	Mr Memil Gilgil
<b>Address:</b>	[REDACTED]

<b>Registered number of holder (if applicable):</b>	Not applicable
---	----------------

**Name and address of designated premises supervisor (where the licence authorises the supply of alcohol):**

<b>Name:</b>	
<b>Address:</b>	

**Personal licence number and issuing authority of personal licence held by designated premises supervisor (where the licence authorises the supply of alcohol):**

<b>Personal Licence Number:</b>	Not applicable
<b>Issuing Authority:</b>	Not applicable

**Signed:** [REDACTED]

**Date:** 17 April 2024

for and on behalf of the  
London Borough of Enfield  
Licensing Team,  
Civic Centre, Silver Street,  
Enfield EN1 3XY



## **Annex 1 - Mandatory Conditions**

The Mandatory Conditions are attached and form part of the Operating Schedule of your licence/certificate. You must ensure that the operation of the licensed premises complies with the attached Mandatory Conditions as well as the Conditions in Annex 2 and Annex 3 (if applicable). Failure to do this can lead to prosecution or review of the licence.

## **Annex 2 - Conditions consistent with the Operating Schedule**

- 1. There shall be no adult entertainment or services, activities or matters ancillary to the use of the premises that may give rise to concern in respect of children.**
- 2. An incident log shall be kept at the premises, and made available on request to an authorised officer of the Council or the Police, which will record the following:**
  - (a) All crimes reported to the venue;**
  - (b) All ejections and refusals of patrons;**
  - (c) Any complaints received;**
  - (d) Any incidents of disorder;**
  - (e) Any faults in the CCTV system;**
  - (f) Any visit by a relevant authority or emergency service.**
- 3. All staff shall receive induction and refresher training (at least every six months) relating to the times and conditions of the premises licence.**
- 4. All training shall be documented, and records kept at the premises. These records shall be made available to the Police and/or Local Authority upon request and shall be kept for at least one year.**
- 5. Prominent, clear and legible notices shall be displayed at all public exits from the premises requesting customers respect the needs of local residents and leave the premises and area quietly. These notices shall be positioned at eye level and in a location where those leaving the premises can read them.**
- 6. Delivery drivers shall be given clear, written instructions to use their vehicles in a responsible manner so as not to cause a nuisance to any residents or generally outside the licenced premises; not to leave engines running when the vehicles are parked; and not to obstruct the highway.**
- 7. No deliveries shall be received by, or rubbish removed from the premises between 23.00 and 07.00 hours.**
- 8. Prominent, clear and legible notices shall be displayed at all public exits from the premises requesting customers respect the surrounding area and dispose of litter in a responsible manner. These notices shall be positioned at eye level and in a location where those leaving the premises can read them.**

**9. The premises licence holder shall ensure that the pavement from the building line to the kerb edge immediately outside the premises, including the gutter/channel at its junction with the kerb edge, is kept clean and free from litter at all material times to the satisfaction of the Licensing Authority.**

**10. A digital CCTV system shall be installed in the premises as follows:**

**(a) Cameras shall be sited to observe the entrance doors from both inside and outside.**

**(b) Cameras on the entrances shall capture full frame shots of the heads and shoulders of all people entering the premises i.e. capable of identification.**

**(c) Cameras shall be sited to cover all areas to which the public have access including any outside smoking areas.**

**(d) Shall provide a linked record of the date, time of any image.**

**(e) Shall provide good quality images - colour during opening times.**

**(f) Shall have a monitor to review images and recorded quality.**

**(g) Shall be regularly maintained to ensure continuous quality of image capture and retention.**

**(h) A member of staff trained in operating CCTV shall be at the venue during times the premises is open to the public.**

**(i) Digital images shall be kept for 31 days. The equipment shall have a suitable export method, e.g. CD/DVD writer so that Police can make an evidential copy of the data they require. Copies shall be available within 24 hours to the Police upon request.**

**Annex 3 - Conditions attached after a hearing by the Licensing Authority**

**Not applicable**

Annex 4 – Plans

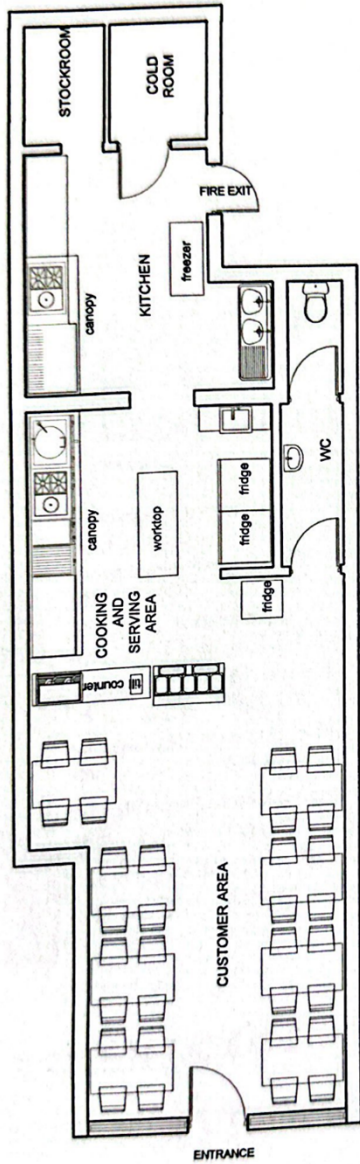

EXISTING GROUND FLOOR PLAN  
Scale 1/100

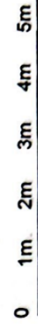

GENERAL NOTES:

DRAWING:	Ground Floor Plan	AREA:	82 sqm	DATE:	26.01.11
ADDRESS:	Edmonton Çarbasısı, 30 Sterling Way, London, N18 2XZ	DRAWING No:	1	SCALE:	1:100



**PART B – PREMISES LICENCE SUMMARY**

Granted by the London Borough of Enfield as Licensing Authority

Premises Licence Number:

**Part 1 – Premises Details**

Premises Name and Address:

Where the licence is time-limited, the dates:

Maximum number of persons permitted on the premises where the capacity is 5,000 or more.

The opening hours of the premises, the licensable activities authorised by the licence and the times the licence authorises the carrying out of those activities:

**Operating Schedule Details**

Location	Whole premises
Activity	Open to the Public
Sunday	06:00-00:30
Monday	06:00-00:30
Tuesday	06:00-00:30
Wednesday	06:00-00:30
Thursday	06:00-00:30
Friday	06:00-02:30
Saturday	06:00-02:30
Non-Standard Timings & Seasonal Variations	

Location	Indoors
Activity	Late Night Refreshment
Sunday	23:00-00:30
Monday	23:00-00:30

<b>Tuesday</b>	<b>23:00-00:30</b>
<b>Wednesday</b>	<b>23:00-00:30</b>
<b>Thursday</b>	<b>23:00-00:30</b>
<b>Friday</b>	<b>23:00-02:30</b>
<b>Saturday</b>	<b>23:00-02:30</b>
<b>Non-Standard Timings &amp; Seasonal Variations</b>	

**Part 2**

**Name and (registered) address of holder of premises licence:**

**Name:** Mr Memil Gilgil

**Address:** [REDACTED]

**Registered number of holder (where applicable):**

Not applicable

**Name of designated premises supervisor (where the licence authorises the supply of alcohol):**

[REDACTED]

**State whether access to the premises by children is restricted/prohibited:**

Not restricted

**Signed:** [REDACTED]

**Date:** 17 April 2024

for and on behalf of the  
London Borough of Enfield  
Licensing Team,  
Civic Centre, Silver Street,  
Enfield EN1 3XY







## **Annex 1 – Mandatory Conditions**

### **Mandatory conditions where the licence authorises the sale of alcohol (Note: Conditions 4, 5, and 7 relate to on-sales only)**

**These Mandatory Conditions form part of the Operating Schedule of your licence. You must ensure that the operation of the licensed premises complies with these Mandatory Conditions, as well as the Conditions stated in Annex 2 and Annex 3 (if applicable). Failure to do this can lead to prosecution or review of the licence.**

1. No supply of alcohol may be made at a time when there is no designated premises supervisor in respect of this licence.
2. No supply of alcohol may be made at a time when the designated premises supervisor does not hold a personal licence or the personal licence is suspended.
3. Every supply of alcohol under this licence must be made or authorised by a person who holds a personal licence.
4. (1) The responsible person must ensure that staff on relevant premises do not carry out, arrange or participate in any irresponsible promotions in relation to the premises.  
(2) In this paragraph, an irresponsible promotion means any one or more of the following activities, or substantially similar activities, carried on for the purpose of encouraging the sale or supply of alcohol for consumption on the premises
  - (a) games or other activities which require or encourage, or are designed to require or encourage, individuals to:
    - (i) drink a quantity of alcohol within a time limit (other than to drink alcohol sold or supplied on the premises before the cessation of the period in which the responsible person is authorised to sell or supply alcohol), or
    - (ii) drink as much alcohol as possible (whether within a time limit or otherwise);
  - (b) provision of unlimited or unspecified quantities of alcohol free or for a fixed or discounted fee to the public or to a group defined by a particular characteristic in a manner which carries a significant risk of undermining a licensing objective;
  - (c) provision of free or discounted alcohol or any other thing as a prize to encourage or reward the purchase and consumption of alcohol over a period of 24 hours or less in a manner which carries a significant risk of undermining a licensing objective;
  - (d) selling or supplying alcohol in association with promotional posters or flyers on, or in the vicinity of, the premises which can reasonably be considered to condone, encourage or glamorise anti-social behaviour or to refer to the effects of drunkenness in any favourable manner;
  - (e) dispensing alcohol directly by one person into the mouth of another (other than where that other person is unable to drink without assistance by reason of a disability).
5. The responsible person must ensure that free potable water is provided on request to customers where it is reasonably available.
6. (1) The premises licence holder or club premises certificate holder must ensure that an age verification policy is adopted in respect of the premises in relation to the sale or supply of alcohol.  
(2) The designated premises supervisor in relation to the premises licence must ensure that the supply of alcohol at the premises is carried on in accordance with the age verification policy.  
(3) The policy must require individuals who appear to the responsible person to be under 18 years of age (or such older age as may be specified in the policy) to produce on request, before being served alcohol, identification bearing their photograph, date of birth and either -

- (a) a holographic mark, or
- (b) an ultraviolet feature.

7. The responsible person must ensure that –

(a) where any of the following alcoholic drinks is sold or supplied for consumption on the premises (other than alcoholic drinks sold or supplied having been made up in advance ready for sale or supply in a securely closed container) it is available to customers in the following measures -

- (i) beer or cider: ½ pint;
- (ii) gin, rum, vodka or whisky: 25 ml or 35 ml; and
- (iii) still wine in a glass: 125 ml;

(b) these measures are displayed in a menu, price list or other printed material which is available to customers on the premises; and

(c) where a customer does not in relation to a sale of alcohol specify the quantity of alcohol to be sold, the customer is made aware that these measures are available.

A responsible person in relation to a licensed premises means the holder of the premise licence in respect of the premises, the designated premises supervisor (if any) or any individual aged 18 or over who is authorised by either the licence holder or designated premises supervisor. For premises with a club premises certificate, any member or officer of the club present on the premises in a capacity that which enables him to prevent the supply of alcohol.

8 (i) A relevant person shall ensure that no alcohol is sold or supplied for consumption on or off the premises for a price which is less than the permitted price.

(ii) For the purposes of the condition set out in paragraph 8(i) above -

(a) "duty" is to be construed in accordance with the Alcoholic Liquor Duties Act 1979;

(b) "permitted price" is the price found by applying the formula -

$$P = D + (D \times V)$$

Where -

(i) P is the permitted price,

(ii) D is the amount of duty chargeable in relation to the alcohol as if the duty were charged on the date of the sale or supply of the alcohol, and

(iii) V is the rate of value added tax chargeable in relation to the alcohol as if the value added tax were charged on the date of the sale or supply of the alcohol;

(c) "relevant person" means, in relation to premises in respect of which there is in force a premises licence -

(i) the holder of the premises licence,

(ii) the designated premises supervisor (if any) in respect of such a licence, or

(iii) the personal licence holder who makes or authorises a supply of alcohol under such a licence;

(d) "relevant person" means, in relation to premises in respect of which there is in force a club premises certificate, any member or officer of the club present on the premises in a capacity which enables the member or officer to prevent the supply in question; and

(e) "value added tax" means value added tax charged in accordance with the Value Added Tax Act 1994.

(iii). Where the permitted price given by Paragraph 8(ii)(b) above would (apart from this paragraph) not be a whole number of pennies, the price given by that sub-paragraph shall be taken to be the price actually given by that sub-paragraph rounded up to the nearest penny.

(iv). (1) Sub-paragraph 8(iv)(2) below applies where the permitted price given by Paragraph 8(ii)(b) above on a day ("the first day") would be different from the permitted price on the next day ("the second day") as a result of a change to the rate of duty or value added tax.

(2) The permitted price which would apply on the first day applies to sales or supplies of alcohol which take place before the expiry of the period of 14 days beginning on the second day.

### **Supply of alcohol under a Club Premises Certificate**

The mandatory conditions 4 to 8 above will apply. If the club premises certificate authorises the supply of alcohol for consumption off the premises, the following three mandatory conditions must also be included:

1. The supply of alcohol for consumption off the premises must be made at a time when the premises are open for the purposes of supplying alcohol to members of the club for consumption on the premises.
2. Any alcohol supplied for consumption off the premises must be in a sealed container.
3. Any alcohol supplied for consumption off the premises must be made to a member of the club in person.

### **Supply of alcohol from community premises**

The following mandatory condition will replace the first three mandatory conditions above when an application is made for a premises licence by the management committee of community premises and the licensing authority also grants an application for this alternative licence condition to be included in the licence:

1. Every supply of alcohol under the premises licence must be made or authorised by the [management committee / management board / board of trustees].

### **Mandatory condition when a premises licence or a club premises certificate authorises the exhibition of films**

9. Admission of children to the premises must be restricted in accordance with the film classification recommended by the British Board of Film Classification or recommended by this licensing authority as appropriate.

### **Mandatory Condition relating to door supervision which only applies where a premises licence includes a condition that one or more individuals must be at the premises to carry out a security activity**

10. All persons guarding premises against unauthorised access or occupation or against outbreaks of disorder or against damage (door supervisors) must be licensed by the Security Industry Authority.



## London Borough of Enfield

### Application to vary a premises licence under the Licensing Act 2003

#### PLEASE READ THE FOLLOWING INSTRUCTIONS FIRST

Before completing this form please read the guidance notes at the end of the form. If you are completing this form by hand please write legibly in block capitals. In all cases ensure that your answers are inside the boxes and written in black ink. Use additional sheets if necessary.

You may wish to keep a copy of the completed form for your records.

I/We MEMIK GILGIL

*(Insert name(s) of applicant)*

being the premises licence holder, apply to vary a premises licence under section 34 of the Licensing Act 2003 for the premises described in Part 1 below

<b>Premises licence number</b> 202300765
---

#### Part 1 – Premises Details

Postal address of premises or, if none, ordnance survey map reference or description 30 sterling way			
Post town	London	Postcode	N18 2 XZ

Telephone number at premises (if any)	02081276120
Non-domestic rateable value of premises	£ [REDACTED]

#### Part 2 – Applicant details

Daytime contact telephone number	[REDACTED]
E-mail address	[REDACTED]

Current postal address if different from premises address			
Post town		Postcode	

**Part 3 - Variation**

Please tick as appropriate

Do you want the proposed variation to have effect as soon as possible?  Yes  No

If not, from what date do you want the variation to take effect? DD MM YYYY

--	--	--	--	--	--	--	--

Do you want the proposed variation to have effect in relation to the introduction of the late night levy? (Please see guidance note 1)  Yes  No

**Please describe briefly the nature of the proposed variation** (Please see guidance note 2)  
 WE WOULD LIKE TO STAY OPEN 24 HOURS A DAY.

If your proposed variation would mean that 5,000 or more people are expected to attend the premises at any one time, please state the number expected to attend:

Wed			<p><b><u>State any seasonal variations for entertainment of a similar description to that falling within (e), (f) or (g)</u></b> (please read guidance note 6)</p>
Thur			
Fri			
Sat			
Sun			
			<p><b><u>Non standard timings. Where you intend to use the premises for the entertainment of a similar description to that falling within (e), (f) or (g) at different times to those listed in the column on the left, please list</u></b> (please read guidance note 7)</p>

<p><b>Late night refreshment</b> Standard days and timings (please read guidance note 8)</p>			<p><b><u>Will the provision of late night refreshment take place indoors or outdoors or both – please tick</u></b> (please read guidance note 4)</p>	Indoors	<input checked="" type="checkbox"/>
				Outdoors	<input type="checkbox"/>
				Both	<input type="checkbox"/>
Day	Start	Finish	<p><b><u>Please give further details here</u></b> (please read guidance note 5) WE WILL SERVING HOT SOUP TO CUSTOMERS</p>		
Mon	24HOURS				
Tue	24 HOURS				
Wed	24 HOURS				
Thur	24 HOURS				
			<p><b><u>State any seasonal variations for the provision of late night refreshment</u></b> (please read guidance note 6)</p>		

Fri	24 HOURS		<p><b><u>Non standard timings. Where you intend to use the premises for the provision of late night refreshment at different times, to those listed in the column on the left, please list</u></b> (please read guidance note 7)</p>
Sat	24 HOURS		
Sun	24 HOURS		

<b>Supply of alcohol</b> Standard days and timings (please read guidance note 8)			<b>Will the supply of alcohol be for consumption – please tick</b> (please read guidance note 9)	On the premises	<input type="checkbox"/>
				Off the premises	<input type="checkbox"/>
Day	Start	Finish		Both	<input type="checkbox"/>
Mon			<p><b><u>State any seasonal variations for the supply of alcohol</u></b> (please read guidance note 6)</p>		
Tue					
Wed					
Thur			<p><b><u>Non-standard timings. Where you intend to use the premises for the supply of alcohol at different times to those listed in the column on the left, please list</u></b> (please read guidance note 7)</p>		
Fri					
Sat					
Sun					



K

**Please highlight any adult entertainment or services, activities, other entertainment or matters ancillary to the use of the premises that may give rise to concern in respect of children (please read guidance note 10).**

N/A



Please tick as appropriate

- I have enclosed the premises licence
- I have enclosed the relevant part of the premises licence

If you have not ticked one of these boxes, please fill in reasons for not including the licence or part of it below

Reasons why I have not enclosed the premises licence or relevant part of premises licence.

I DO NOT HAVE THE LICENCE AS AGENCY WHO APPLIED FOR HAS NOT  
FORWARDED IT TO ME.

**M** Describe any additional steps you intend to take to promote the four licensing objectives as a result of the proposed variation:

**a) General – all four licensing objectives (b, c, d and e) (please read guidance note 11)**

**b) The prevention of crime and disorder**

WE HAVE INSTALLED ALARMS CONNECTED TO THE POLICE

**c) Public safety**

**d) The prevention of public nuisance**

**e) The protection of children from harm**

--

Checklist:

**Please tick to indicate agreement**

- I have made or enclosed payment of the fee; or
- I have not made or enclosed payment of the fee because this application has been made in relation to the introduction of the late night levy.
- I have sent copies of this application and the plan to responsible authorities and others where applicable.
- I understand that I must now advertise my application.
- I have enclosed the premises licence or relevant part of it or explanation.
- I understand that if I do not comply with the above requirements my application will be rejected.

**IT IS AN OFFENCE, UNDER SECTION 158 OF THE LICENSING ACT 2003, TO MAKE A FALSE STATEMENT IN OR IN CONNECTION WITH THIS APPLICATION. THOSE WHO MAKE A FALSE STATEMENT MAY BE LIABLE ON SUMMARY CONVICTION TO A FINE OF ANY AMOUNT.**

**Part 5 – Signatures** (please read guidance note 12)

**Signature of applicant (the current premises licence holder) or applicant’s solicitor or other duly authorised agent** (please read guidance note 13). **If signing on behalf of the applicant, please state in what capacity.**

Signature	M.GILGIL
Date	16/04/2024
Capacity	DIRECTOR

**Where the premises licence is jointly held, signature of 2nd applicant (the current premises licence holder) or 2nd applicant’s solicitor or other authorised agent** (please read guidance note 14). **If signing on behalf of the applicant, please state in what capacity.**

Signature	
Date	
Capacity	



Licensing Authority  
London Borough Of Enfield  
Civic Centre  
Silver Street  
London  
EN1 3XA

Licensing Unit  
Edmonton Police Station  
462 Fore Street,  
London  
N9 0PW  
PC Derek Ewart  
[www.met.police.uk](http://www.met.police.uk)

09/05/2024

## Police Representation

### VARIATION OF A PREMISES LICENCE:

Edmonton Corbacisi, 30 Sterling Way, LONDON, N18 2XZ [REDACTED]

Dear Licensing Team,

This application is submitted by EDMONTON CORBACISI the above business in regards to a variation of a premises licence.

The police wish to make representations under the licencing objectives of, **Prevention of crime and disorder and Prevention of public nuisance**. We have concerns in regards to the proposed hours.

The licensable activities applied for are as follows:

#### Late Night Refreshment

Monday to Sunday 24 hours

#### Hours open to Public

Monday to Sunday 24 hours

The geographical location of the venue is set on a fairly busy road. There are also a number of residential roads within close proximity of the venue, including directly above it. There is some parking available outside the venue. Other parking would be on the surrounding residential streets. Below is an image of the location from google maps, this shows the layout of the front of the premises and surrounding via a satellite version.

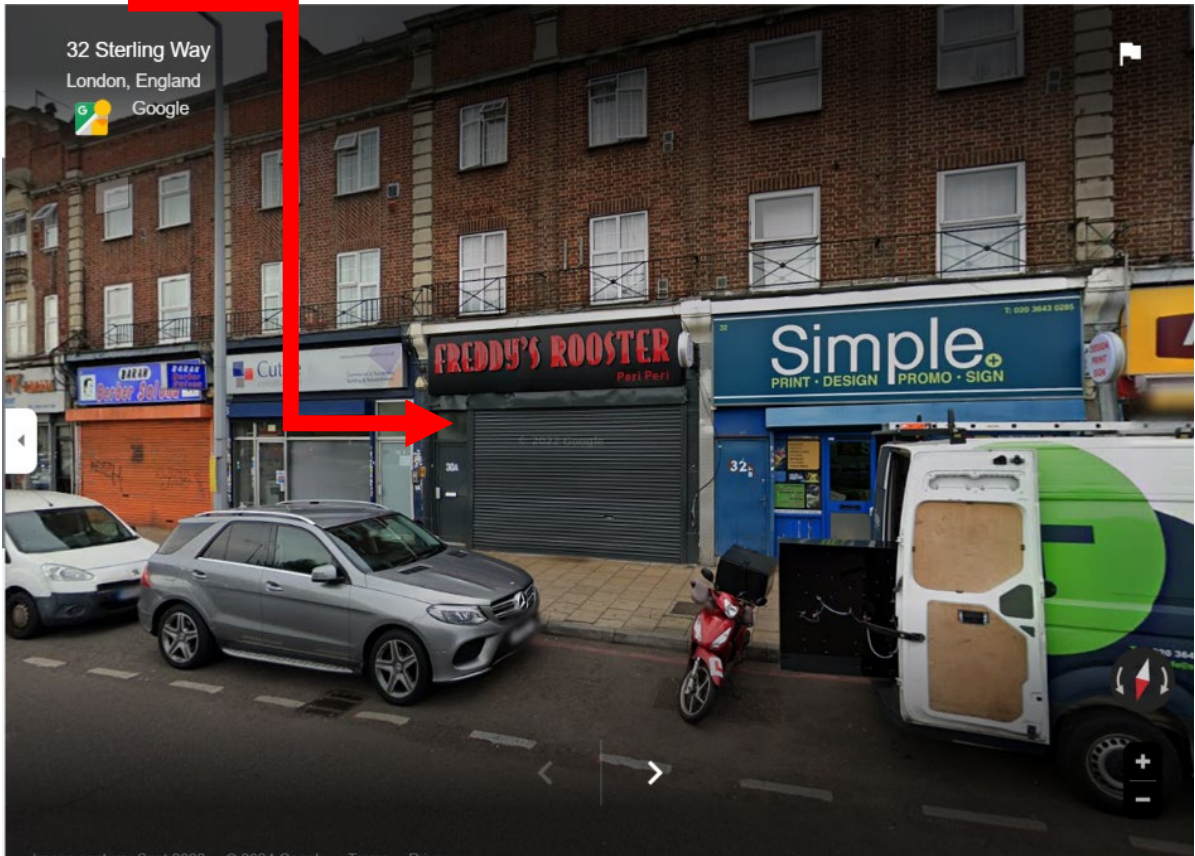



We the police have assessed the application and the Operating schedule submitted by the applicant describing the steps intended to be taken in order to promote the four Licensing Objectives of:

- 1) **The Prevention Of Crime and Disorder**
- 2) **Public Safety**
- 3) **The prevention of Public Nuisance**
- 4) **The protection of children from Harm**

The police have a number of concerns in regards to the application. The concerns police have relate to the hours proposed by the applicant.





Silver street station and various bus routes were also outside the venue so this would have made traveling to and from the venue quite simple for patrons wishing to travel to a late night venue. The police believe that the hours suggested were unreasonable and would cause an unnecessary effect on locals. To that end we submitted our representations on 1<sup>st</sup> February 2024.

After negotiation with the applicants and an initial rejection of the conditions submitted by Police the applicant agreed to the timings as shown .The premises licence was issued on the **17<sup>th</sup> April 24**

This application for a variation of the licence issued 17<sup>th</sup> April 24 was submitted by Mr Gilgil on the 16<sup>th</sup> April 2024 (it is to be noted one day prior to the date of the current licence being issued) .

This application is requesting that the premises be open to the public 24hours per day and that late night refreshments effectively be provided from 2300 hours overnight.

Additional steps to promote the licensing objectives as a result of this variation submitted by the applicant is simply the fact that, “we have installed alarms connected to the Police”. No further provisions have been submitted

### **In summary**

We the Police do not agree with the requested timings and therefore **object** to them, under **Prevention of Crime and Disorder and Prevention of public nuisance**. Our position remains unchanged from that of our previous Representation and remains unchanged from the licence issued less than a month ago.

The current timings as follows are adequate -

<b>Late Night Refreshment</b>	
Sunday to Thursday	2300 to 0030 hours
Friday to Saturday	2300 to 0230 hours
<b>Hours open to Public</b>	
Monday to Sunday	0600 to 0230 hours

We therefore oppose in totality the application for 24 hour opening for the reasons stated.

I reserve the right to provide further information to support this representation.

Regards,



PC Derek Ewart [REDACTED]

North Area Licensing Officer